

SITE PLAN AT MOUZA JAGADIMAL, JL. NO. 71, P. S. DAG NO. 1131 & 1132, R. S. DAG NOS. - 1320 & 1321, P. S. KHATIANI NOS. - 8969 & 1367, L.P. KHATIANI NOS. - 5715 & 5754, HOLDING NO. - 1548, DWARIPUR ROAD, WARD NO. 25, P. S. - SONARIPUR, DISTRICT - SOUTH 24 PARGANAS, KOLKATA - 700151

LAND AREA STATEMENT (AS PER DEED)			
DEED NO	PLOT NO	LAND AREA	TOTAL LAND AREA
3262	B	57.79 DEC OR 35 KH. 00 CH. 0 SFT (ML)	118.10 DEC OR 4888.38 SQ. MT = 70 KA. 3 CH. 0 SFT
3264	C	37.77 DEC OR 22 KH. 14 CH. 0 SFT (ML)	
07217	D	20.54 DEC OR 12 KH. 07 CH. 0 SFT (ML)	

TOTAL LAND AREA(PHY. MEASUREMENT) :- 4692.357 SQ. MT. = 70 KA. 2 CH. 19 SFT
 TOTAL LAND AREA(PHY. MEASUREMENT) SHOWN IN RED BORDER.

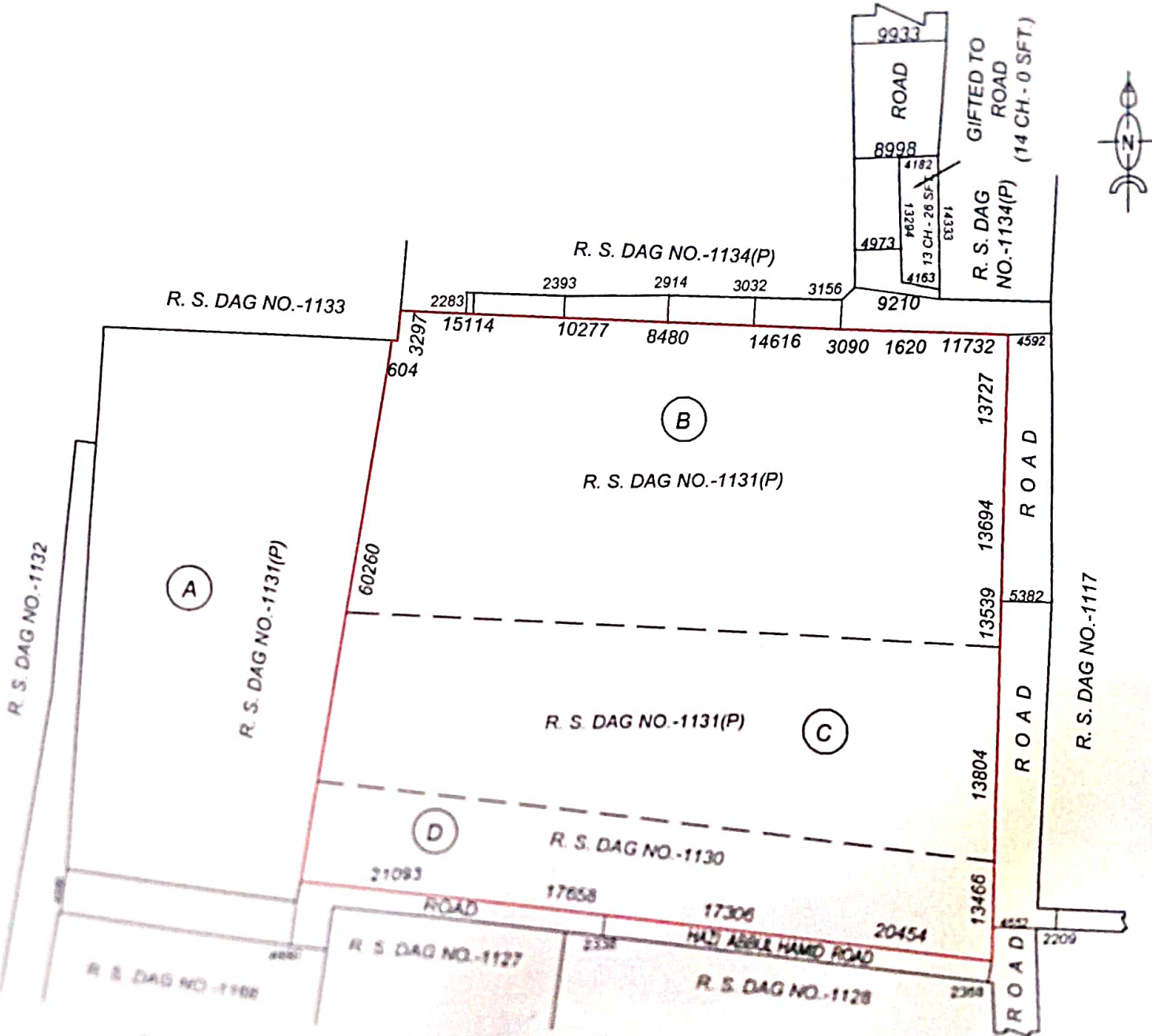

Subst. Certificate
 CONSTITUTED ATTORNEY
 OF LUDASMAN DAS HUNDRA
 RAJMAN DAS HUNDRA

Chandan Kumar Jana
 CHANDAN KUMAR JANA
 Civil Engineer, E.S.S. (Class-4)
 Lic. No.-284, Region
 Rajpur-Sonarpur Municipality



ADD. Dist. Sub Registrar
Bardhaman
South 24 Parganas

09 OCT 2021